Read the News and keep in touch with the latest happenings of Richmond. News items are accurate and are written without fear or favor.

DAILY NEWS

The News reaches more homes than any other Richmond newspaper. That is why the News leads in number of advertisements carried.

VOLUME II. RICHMOND, CAL., WEDNESDAY, SEPTEMBER 23, 1914 NUMBER 52

BONDS MEET DEFEAT

REFUSES TO GIVE COIN

FORMER TREASURER OF THE HUMANE SOCIETY IGNORES ORDER TO TURN OVER TO NEW HEAD OF EXCHEQUER

Following the filing of a protest bearing twenty signatures addressed to M. W. Truitt as secretary of the Richmond Society for Prevention of Cruelty to Children and Animals, the order by Secretary D. W. Calfee to turn over all society funds to W. L. Ballinger was ignored.

The protest was filed on the night of September 16, following the meeting in the Lincoln school auditorium, and asked Truitt as treasurer of the society to keep all moneys belonging to the society until such time as a legally appointed treasurer be named by the society.

On the grounds that the election September 15 was illegal in that the members were disfranchised of their right to vote five times for one director instead of one time for five directors, as they claim the law to be interpreted, they ask that the funds which are derived from the city and county tax funds be held in keeping by Truitt.

That the matter will be taken into court at an early date was positively stated by several of the so-called "insurgents" yesterday.

The order from Secretary Calfee was made Monday. Although he declined to give a reason for denying the order, members of the minority were of the opinion that their protest had been recognized as founded on their rights.

The six members who were dropped have refused to recognize their dismissal.

Although it was claimed yesterday that no books but the personal bank book of Truitt showed the exact amount now in the society treasury, it is estimated that there is approximately $600 at this time. Truitt declined to make the exact amount public, saying that the report of the expert of the books should show it, and that possibly the secretary's books would give the amount.

VISITING HOME OF PARENTS

Mr. and Mrs. Ray Warren of Oakland are guests of the former's perents, Mr. and Mrs. Carrol S. Warren of 317 Bissell avenue. They will leave for a trip for Santa Barbara, Los Angeles, Catalina and other points of interest in the southland.

NEW GAMBLING ORDINANCE IS IN OPERATION

Yesterday the new gambling ordinance, passed Monday night by the council, became operative in Richmond. All games of chance for money, credit, checks, merchandise or dice games are covered in the ordinance, and both the person found playing the games, or the owners of the rooms where the games are played contrary to the provisions of the ordinance, may be subjected to $500 fine and six months' imprisonment.

Several owners of places where some of the games permitted by the state statutes, but now covered by the city ordinance, expressed the opinion that they did not believe the ordinance would be upheld by the courts.

The ordinance ordering all pool halls to close after 1 o'clock until 6 o'clock every morning went into effect this morning.

LET CONTRACT FOR MARTINEZ RICHMOND HIGHWAY

The section of the state highway between Richmond and Martinez, which is known as the Carquinez boulevard, will be constructed under contract by the Bates, Borland and Ayer company of Oakland. The contract was let by the state highway commission in Sacramento yesterday.

The contract calls for grading and construction to cost $42,097, or more than $10,000 less than the engineer's estimate.

OIL MAN CLAIMS TRACY MISS IN MARRIAGE

Andrew Carr of this city and an employe of the Standard Oil Company, was married Monday to Miss Gwendolyn Bell of Tracy. The ceremony was performed in Alameda.

LEAVES HOSPITAL; WAS OPERATED UPON RECENTLY

S. R. Chamberlain, 547 Twentieth street, who was operated upon recently at Craven hospital by Dr. Cunningham, will leave the hospital today. Chamberlain has fully recovered from the effects of the operation.

WHAT'S WHAT ON BATTLEFIELD

COPYRIGHT UNDERWOOD & UNDERWOOD, N. Y.

GERMAN ARTILLERY IN ACTION.

SEVENTY CASES OF MEASLES IN THE WEST SIDE REPORTS BLAKE

With but a few weeks passed since an epidemic of measles caused much disturbance in Richmond, City Health Officer Dr. Charles R. Blake announced last night that within the past two weeks approximately seventy cases had been reported in Point Richmond.

That drastice measures will not be necessary was the opinion of Dr. Blake last night. By isolating the cases, and keeping the children from school, it is thought that the epidemic will be checked.

During the time that the large number of cases have been reported on the west side, only 14 have been reported on this side.

SUPERIOR JUDGE ASPIRANT ATTENDS EAGLE EVENT

Leo F. Tormey, candidate for Superior judge, was a Richmond visitor yesterday. He was present at the Eagle celebration at A. O. U. W. hall.

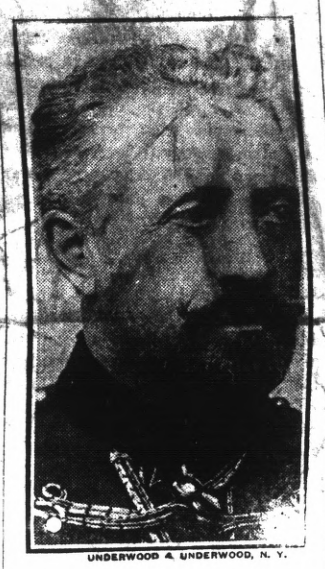

UNDERWOOD & UNDERWOOD, N. Y.

GRAND DUKE NICHOLAS NICOLAEOVITCH
Generallissimo of the Russian forces.

RECOVERING FROM OPERATION CAUSED BY A TOOTH

Mrs. Henry Osborne, 435 South Twelfth street, is recovering from an operation for an abscess of the jaw, resulting from an ulcerated tooth.

The world hates a knocker, but loves a booster. Boost your city.

Project Beaten Overwhelmingly By Richmonders

Heavy Vote is Cast; San Pabloans Roll Up Large Majority Against Proposition Which Is Snowed Under by 2286 To 1403

With 2286 votes against and 1403 votes for the bonding of Richmond for $2,500,000 for a proposed water system, the second election within two months resulted in a complete reversal of the result of the July 22 count. In nearly every precinct the bonds were defeated by a majority.

It was estimated last night that the large number of votes polled yesterday in excess of the number turned in July 22, were largely against the bonds, and that the strenuous efforts of citizens fighting the bonding issue had succeeded in bringing out persons who neglected to vote at the previous election. There were 1164 more votes cast against the bonds yesterday than on July 22, while 213 less votes were cast for the bonds. Only 178 votes were lacking for a two-thirds negative majority.

Following is the vote by precincts:

Precinct 1, Winehaven fire house—For, 16; against, 20; total, 36.

Precinct 2, City Hall—For, 176; against, 158; total, 334.

Precinct 3, Justices' Court, Park place—For, 138; against, 140; total, 281.

Precinct 4, fire house No. 3—For, 147; against, 87; total, 236.

Precinct 5, Tenth street school—For, 118; against, 157; total, 275.

Precinct 6, Fire hall on Fifth street—For, 105; against, 278; total, 383.

Precinct 7, Library—For, 98; against, 191; total, 297.

Precinct 8, 618 Fifth street, near Ripley—For, 112; against, 143; total, 255.

Precinct 9, 1121 Macdonald avenue, near Mt. Diablo garage—For, 144; against, 208; total, 352.

Precinct 10, Fairview Hotel—For, 160; against, 270; total, 430.

Precinct 11, Progressive Clubhouse, Potrero avenue—For, 56; against, 181; total, 237.

Precinct 12, Tapscott's office, San Pablo—For, 34; against, 258; total, 292.

Precinct 13, Maple Hall, San Pablo—For, 71; against, 188; total, 259.

Precinct 14, Giant school house—For, 28; against, 7; total, 35.

The votes were all counted and complete, though unofficial returns, on file at the office of the water commission by 9 o'clock last night. The commissioners expected defeat within a short time after the opening of the polls and the reports from their men came in.

Many of the precincts which were looked upon as water bond strongholds failed to bring even an even break for the bonds.

The counting of the votes was greatly facilitated by the increase in the number of polling places to 14.

THE WATER ELECTION

(AN EDITORIAL.)

Voters of Richmond yesterday, expressly and unquestionably, voiced with negative votes their opinion of the project of bonding the Richmond water district to provide a water supply source for this city.

If the project is ever carried to consummation it will be in the far future. This much the voters placed beyond the realms of dispute. And this sentiment was that of a large number of business men, professional, property owners, and, in truth, all the representative citizens and voters of this city.

The results show that what was considered by some to be an "insurgent" movement against members of the water commission developed into an overwhelming defeat of the bonds. Already, although no denite action has been taken, it is generally conceded that another election for bonding the city for Sacramento river water is a subject which the present water commissioners will not propose for many months.

General current comment on the streets last night, and a rumored threat which was whispered around during the past week, was that if another bond election were called, a movement for the recall of the water commissioners would be started, or steps taken to secure the dissolution of the water district.

However, members of the commission said last night that no attempt would be made to force another election. They considered the gigantic vote against the bonds and the numbr of votes polled as sufficient evidence that a large majority of the voters of the water district are strongly opposed to the Sacramento project. There remains no question that this vote represents the public sentiment of the city. What other projects may later be proposed, and possibly acted upon, remains to be seen.

HIGH VOLTAGE WIRES IN DANGER

A blaze which threatened serious consequences, but which did little damage, consumed a telephone pole on Macdonald avenue, near Fourteenth street, yesterday afternoon.

Although the telephone wires carried but a low voltage, there was danger of contact with the trolley wires, and Fire Chief Le Moine directed his energies to keeping the pole from falling toward the center of the street by guy ropes.

RETURN FROM VISIT TO FRIENDS IN SONOMA COUNTY

Mrs. D. Dittimore and sister-in-law, Miss Goldie Dittimore, have returned from a visit to Sonoma county.

SELECT JURY FOR HAINES CASE

The jury for the trial of the damage suit of Jennie L. Haines and Warren S. Haines, a minor, vs. the San Francisco-Oakland Terminal Railways company, in which the plaintiffs seek $50,000 damages for the death of James L. Haines, who was killed by a car on the electric line of the defendant in Richmond on October 30, 1911, was secured yesterday.

The jury is composed of Robert G. Houston, Peter Metten, John Bauer, Luke Bulger, C. A. Trwater, Max Grabstein, Harry Barr, F. W. Gibson, M. N. Breckenridge, E. A. Smith and G. R. Whiteside.

Melvin C. Chapman, an Oakland attorney, appears for the defense.

Santa Fe Officials In City; Improvement of Road Is Rumored

J. E. McNeil, inspector of tracks and roadways of the Santa Fe railroad company, was in Richmond yesterday inspecting the road conditions. He will spend considerable time on the section of the system between here and Stockton. The fact that Superintendent J. W. Walker of the same line is in this city lends considerable strength to the report of Santa Fe improvements here. It is understood that Walker, whose private car is at present at the Santa Fe yards, will leave this city today.

RICHMOND-WHERE RAIL AND WATER MEET

RICHMOND DAILY NEWS

J. F. RICHARDSON.....Editor and Manager
D. C. MORRILL.....Advertising Manager

Published every morning (except Monday) by the Richmond Daily News (Inc.), 250 Sixth Street. Phone Richmond 52.

Entered at the Postoffice at Richmond, California, as second-class matter.

SUBSCRIPTION RATES
(By Carrier)

Per month 40
Six months (in advance) $2.00
One year (in advance) $4.00

WOMEN, WORKMEN AND WAR.

If women and the laboring men have their fair share of influence conditions after the war will be much different. If they had had it in Germany, the action of the Kaiser would have been far different than it is.

In an editorial on women and laboring classes and war, Harper's Weekly says that when Napoleon said women ought not to meddle with politics a woman answered: "Sire, when women are liable to have their heads cut off, it is only natural that they should wish to know the reason why."

With this quotation, Miss Blackwell effectively joins a strong statement by Lucy Stone: "The government takes a woman's son out to be shot and then puts its bloody hand in her pocket to help pay the bills."

The two great peaceable elements of the human race, women and laboring men, will some day have a voice in politics that will make war impossible.

It is small wonder, says the weekly, that the German Kaiser said women should confine themselves to church, cooking and children. If women and workingmen had their fair share of influence, Europe would not now be the bloody battlefield that it is.

WHAT DO THE RAILROADS WANT?

We can well believe that the credit of the railroads is seriously impaired, as the committee of railroad executives told President Wilson. The credit of all business man is seriously impaired. Merchants in New York are compelled to pay 8 and 9 per cent for money which the banks issue as emergency currency, and have trouble in borrowing even on those terms.

The President is asked to say some kind words about the railroads and to request the country to adopt a more sympahtetic attitude; but sympathy will not add a dollar to the net revenue of any railroad, nor can anybody borrow a penny on it in Wall street. The committee would have done better if it had gone to the President with a straight out proposal. What do the railroads need? What do the figures show? What can the President do?

It is certain that the President cannot lend them money or endorse their notes or issue a ukase increasing their revenues. If the conference was an indirect way of asking for increased freight rates, why not make the request direct? Why do not the railroads take the country frankly into their confidence? The President cannot order an increase in rates, but if the roads can make an honest showing that without such increase they will face bankruptcy, there is certainly no public disposition to drive them into the hands of a receiver.

If necessary, the Interstate Commerce Commission can authorize an emergency increase in rates, precisely as the government is preparing to levy an emergency war tax to meet the deficit in its own revenues. If that is what the railroads want, they should say so, and produce the evidence to prove the urgent need of such a step.

WHEN IMMIGRATION BEGINS AGAIN.

For the three months ending August 31, only 133,429 immigrants reached New York, against 347,672 last year. For August alone, immigration was but 27 per cent of last year's figures, and in the meantime many thousands of reservists have sailed for Europe.

Of what will happen when the war is over, the past gives us warning. The two years after the Franco-Prussian war brought us a record-breaking total. Two years after the Russo-Japanese war, 1906-7, brought 473,000 immigrants from Russia alone, which in the three years before the war, 1901-3, had sent but 328,000.

These were wars of two nations only. What will happen after the close of the war of the eight nations, when in the homes lands of hundreds of millions of people industry lies prostrate, when property to the value of billions has been destroyed and when financial resources shrunken by the war are no longer adequate to employ labor? We get our greatest immigration now from regions that are undercapitalized. After the war all Europe will be undercapitalized, and if we do not then feel the most tremendous pressure of immigration in our history, precedent is a blind guide.

When that pressure comes, the United States must be ready to direct it, to utilize it, and where necessary to restrict it.

U. S. WILL PAY ITS DEBTS AND RESTORE ITS FOREIGN CREDIT.

If the Bank of England, through its Canadian branch, will agree upon a fair rate of exchange, it now seems likely that American banks will furnish the gold needed to pay America's foreign debt. Our Federal Reserve Board refuses very naturally to adopt the American bankers' plan until the Bank of England gives definite assurance as to what it would do about the exchange.

It is proposed that the 7500 national banks in the United States raise a fund of $150,000,000 gold. That would be an average of $20,000 for each bank, but the plan contemplates subscriptions in proportion to the size of the banks. It is desirable, however, that all pay something.

Only one-sixth of this huge gold fund would, if the plan is finally adopted, be paid immediately, while the balance would only be called for if necessary. Several important issues are involved in this extraordinary proceeding.

First, it is true that the United States owes to foreigners upward of $150,000,000. This debt was created chiefly by the immense sales of American securities by European investors just prior to the war. There is no question about the validity of the debt.

Second, it is also true that 17 foreign countries have established a moratorium. That means that they are not paying promptly their own debts at home or any other debts. With this extension of time for the payment of debts abroad, many American bankers have argued that the United States should not be in any haste to be the only country to remit promptly and to remit in gold. The sentiment of the bankers' committee, which arranged the gold fund plan, took an opposite view, and is in favor of paying our own debts regardless of what others do.

Third, it is likely that a withdrawal of $150,000,000 of American gold would necessitate a reduction in bank loans of at least three times that amount, unless the banks are permitted to carry smaller reserves than heretofore.

Fourth, the chances are very great that if the United States shows a disposition to pay its debts in gold and does actually pay $25,000,000 immediately, Europe may be willing to accept thereafter our merchandise, which is as good as gold.

Whatever else is done, it seems highly essential for the good of the whole country that our foreign exchange be re-established upon such a solid basis that our exporters can do business with Europe. Until our exporters can receive pay for what they export, they will export but very little. The chief obstacle today to greater exportation is the extreme difficulty in obtaining payment for goods sold.

The bankers who prepared the gold fund plan look at the question in the broadest possible way. Withdrawal of gold from the banks will no doubt prove a hardship, and particularly so unless the Federal board applies sufficient pressure to make all the banks, great and small, contribute to the fund.

But the good to be accomplished will overbalance the first evil results of this country's loss of that much gold. After all, the United States will be compensated for the loss of this money. It will be paying off a long-standing obligation which war has now converted into a pressing one.

Every dollar of the gold will pay off an equal amount of debt, and while this country may not desire at present to pay, still, if it does pay, there will be that much less burden in future. Moreover, our willingness to pay will in all probability result in Europe's consent to take commodities such as cotton, wheat, meat, steel, oil and coal in lieu of the yellow metal.

A month ago to have shipped any more gold would have been a calamity, but the situation has now become more nearly normal and it will not produce any extraordinary shock to American trade.

FIRE ALARM BOXES

5. Santa Fe Depot.
6. Second St. and Macdonald Ave.
7. Fourth St. and Macdonald Ave.
8. Sixth St. and Macdonald Ave.
9. Eighth St. and Macdonald Ave.
12. Tenth St. and Macdonald Ave.
13. Twelfth St. and Macdonald Av.
14. Fourteenth and Macdonald Av.
15. Sixteenth and Macdonald Ave.
16. Twentieth and Macdonald Ave.
17. Twenty-third and Macdonald.
21. Washington and Standard Sts.
23. Cottage and Santa Fe.
24. Richmond Ave and Castro.
26. Richmond Ave and Alvarado.
212. Golden Gate and Clarence Sts.
213. Morgan and Vaca Streets.
215. Golden Gate betweene Marine and Lincoln.
231. Standard and Clarence Aves.
232. Washington and Scenic.
241. Tunnel and Scenic.
251. Richmond and Tunnel.
31. Third and Ohio.
32. Sixth and Ohio.
34. Eighth and Virginia.
35. Thirteenth and Main.
312. Tenth and Ohio.
313. Twelfth and Chanslor
314. Fourteenth and Potrero.
316. Twenty-first and Chanslor.
321. Ninth and Bissell.
324. Third and Bissel Ave.
41. Barrett and Ashland Ave.
42. Nevin and First St.
43. Eighth and Barrett Streets.
412. Fourteenth and Barrett Streets.
421. Tenth and Clinton.
431. Sixth and Ripley.
432. Third and Ripley Streets.
434. Sixth and Pennsylvania.
51. Barrett and Eighteenth Streets.
52. Clinton and 17th Streets.
61. Stege School.
62. Bay View Ave. and San Pablo.
63. Bay St. and Pullman Ave.
64. Cutting Blvd. and Pullman Av.
65. South Street and Fulton.
71. S. 28th Street and Cutting Blv.

Give the Daily News classified columns the "once over." You may find some valuable information. Besides it is interesting reading.

Richmond now has a population of approximately 22,000. We have room for 100,000 more. Help get that 100,000.

TRANSFER OF REAL ESTATE

The following transfers of real estate, of interest to Richmonders, were filed with the county clerk at Martinez:

Deeds.

Owners Realty Co. to Adriatic Publishing Co.—Lot 11, blk 1, Greater Richmond Pablo tract; $10.

K. Kamimura to James C. Owens—Lots 26 and 27, blk 18, map J. C. Owens addn. to Richmond, to reconvey interest created by contract; $10.

Shigeru Yoshida, guardian of Yoneo Bepp, to James C. Owens—Lots 4 and 5, blk 13, J. C. Owens addn. to Richmond, to reconvey int. by contract; $10.

Nicolo and Theresa Persico to Geo. Burtscher—Lot 4, blk 188, Walls Addn.; $10.

Bouquet Land Co. to John D. and Margaretta J. Owens—Lot 10, blk 20, Richmond City Center; $10.

J. H. T. Watkinson to Elsie Ruth Abbott—Lot 36, blk 5, Grand View Terrace—$10.

East Richmond Land Co. to Burg Bros.—Lot 24, blk 56, East Rich. Boulevard; $10.

W. H. Spaulding to Arthur E. Needham—Lot 30, blk 26, Spaulding Richmond Pullman townsite—$10.

Richmond Center Land Co. to Ursulo Mosple—Lots 8 and 9, blk 20, map Richmond Center; $10.

Joseph del Pero, also known as Joe del Pero, and Eufermia del Pero to Romolo Bobba and Benjamin Grignone—Lot 7, blk 21, map 3rd addn. town of Richmond; $10.

Romolo Bobba, Mary Bobba, Benjamin and Teresa Brignone to Anglo Cal. Trust Co. and Mechanics Bldg. and Loan Assn.—Lot 7, blk 21, 3rd addn. town of Richmond; $7000; trust deed.

Mortgages.

George and Jennie P. Burtscher to Nicolo Persico—Lot 4, blk 188, Walls Addn. $1000; time 2 years; rate 6 per cent.

Union men, we are all doing it, sending our suits to Mayer's American Cleaning Co., to be cleaned, pressed or repaired. Phone 4521. 1116 Macdonald Ave Adv.

FAST ELECTRIC TRAINS
for Pittsburg, Solano City Sacramento.
Leave 40th and Shafter Ave., Oakland, daily.

7:30 a. m. 1:30 p. m. 8:30 p. m.
*9:30 a. m. 3:30 p. m.
11:30 a. m. *5:09 p. m.

* The 9:30 a. m. has parlor, observation car. Connects for Pittsburg.
* The 5:09 p. m. carries free observation car.
The 5:09 p. m. train runs through to Marysville, Colusa, Oroville and Chico. West Pittsburg only stop between Oakland and Sacramento.
Point and Way Stations, leave daily:
8:30 a. m. 11:50 a. m. 4:30 p. m. 8:30 p. m.
6:30 p.m. daily through to Pittsburg.
11:50 a. m., 4:30 p. m. daily and 5:50 p. m. daily; connects for Alamo, Danville and Diablo.
10:10 a. m. Sunday only to Bay Point, Danville, Diablo and way stations.
Telephone Piedmont 870.
Baggage carried on all trains. Call up Oakland 4447—People's Express Co.—and ticket for transportation will be delivered when baggage is called for.
OAKLAND, ANTIOCH & EASTERN Ry.

Phone 765 Open all Night
THE GOLD MINE KITCHEN
Quick Service; Popular Prices
Good Food Well Cooked
517½ Macdonald Avenue
Frank Scarneo, Prop.

Spiritualist Circle
FRIDAY EVENING
At 8 p. m. Sharp
At 449 11th Street
All are cordially invited.

141 S. 14th St Phone 314
H. L. Penry
Brick Contractor and Builder
Estimates Furnished
Richmond, Cal.

Spirella Corsets
Residence Corsetiere
MISS JANE R. NOBLE
164 Sixth st. Tel. 541 J.

Faultless Bread
Wrapped to Preserve Goodness and Insure Cleanliness.
A Favorite if Once Tried
LOAVES 5c AND 10c
B. McWHORTER
FANCY AND STAPLE GROCER
Phone 105 147 Richmond Ave.

5-Room Modern Bungalow and lot 38x112 1-2 on Bissell Ave. $3350 and on easy terms.
LESTER & PLATE
608 MACDONALD.
REAL ESTATE. INSURANCE. NOTARIES.

PULLMAN HOTEL
Cor. Pullman Ave. and South St., Opp. Pullman Works.
ROOMS CLEAN AND BRIGHT—PER WEEK $1.00
CHEERFUL READING AND WRITING ROOM. GOOD COOKS
Phone 26. Inspection Invited. A. Markstein, Prop.

Natural Ways To Health
WITHOUT DRUGS OR SURGERY
Baths and Massage, Spinal Manipulation, Physical Culture, Foods and Hygiene
SUITABLY APPLIED.
Cures all nervous and chronic diseases.
J. T. WORK, N.D.
Phone Richmond 835 1108 Macdonald Ave.

Richmond Creamery
325 SEVENTH ST., Near Macdonald PHONE 505
Fresh Milk and Cream Delivered Twice Daily.
Finest Creamery Butter. Ranch Eggs.
Trial Solicited.

PROFESSIONAL CARDS

ATTORNEYS

Phone Richmond 631
H. J. WILDGRUBE
Attorney-at-Law
301-302 Pillow Bldg., Cor. 7th and Macdonald Ave.
Richmond, Cal.

Phone 434 Notary Public
C. A. CLARK
Attorney-at-Law
Corner Richmond and Washington Avenues, Richmond, Cal.

ARCHITECT

Phone Richmond 691
J. B. OGBORN
Architectural Designing and Supervision
822 Macdonald Avenue, Richmond

CONTRACTORRS.

Telephone 754
S. C. ROGERS
Contractor Terrazo
All Kinds Concrete Work and Cement Finishings; Sewering And Water Systems.
401 Chanslor Ave. Richmond, Cal.

Phone 1035
C. H. BROWN
Contracting Plasterer
Satisfactory Work Guaranteed on Every Job.
Estimates Promptly Made.
328 Seventh St., Richmond, Cal.

Phone 1042
J. N. LONG
Plastering Contractor
Estimates Furnished
Residence 327 Twenty-First St.
Richmond, Cal.

O. J. DAHL
Richmond's Pioneer Contractor and Builder
Plans and Estimates Furnished.
126 Ohio St. Richmond, Cal.

EXPRESSING AND MOVING

EXPRESSING AND FURNITURE MOVING, FEED AND FUEL.
RICHMOND SUPPLY CO.
A. S. Whiteside. Robt. Dornan.
139 RICHMOND AVE.
Office Phone 31. Res. Phone 624W

C. J. LAMBRECHT
Dealer in
FEED AND FUEL
Office Phone 678J.
Yard Phone 204W

UNDERTAKERS.

J. G. CLARK & CO.
Funeral Director and Embalmer
Calls answered day and night. Elegantly fitted Chapel; auto service; lady assistant for women and children.
Telephone day or night, 598
165 Fourth Street.

E. B. SMALLWOOD
Undertaker—Embalmer
Deputy Coroner
127 Macdonald Avenue—
119 Richmond Avenue.
Phone 113

BERT CURRY
Undertaker Embalmer
Parlors 143 Washington Avenue.
Day and Night Phone 429
Service Day or Night.

Phone Rich. 336.
JOHNSTON & PIERCE
Attorneys-at-Law
Pulse Building
Richmond, Cal.

Richmond Theatre

Today's Program

JACK LONDON'S
Latest Story,
"AN ODYSSEY OF THE NORTH"
Six—Reels—Six
Pathe Weekly.
Mary Pickford.

FRESH Fruit and Vegetables

EVERY DAY
Large Variety
At The Right Price
ALWAYS

Golden Gate Grocery
TELEPHONE RICHMOND 83
EIGHTH AND MACDONALD

Subscribe for the News.

Labor produces all wealth why not labor enjoy it.

LABOR NEWS

"In unity there is strength, united we stand divided we fall."

LABOR'S ENEMY RECEIVES ANSWER TO QUESTION OF CANDIDATES STAND

M. M. & E. Methods Are Shown in True Light

CONTROL STATE AIM

The Merchants and Manufacturers' Association, an organization composed of all the labor skinning big business men of California, has forwarded a copy of the letter printed below to all candidates for the Legislature.

W. D. Patterson was among those who received the letter referred to and has answered in a manner that shows clearly his position regarding those whose chief aim is to crush labor—both organized and unorganized. Mr. Patterson as a member of a trades union has seen much of the workings of the M. & M. in its attempts to disrupt the labor movement. The M. & M. Association will consider twice before it again sends such a letter to the Socialist candidate for assemblyman in the Fortieth district.

That the M. & M. will have a candidate in every Assembly district in California is clearly proven by their own communication. They will not support men who originated and are advocating the passage of the universal eight hour law, the minimum wage, the right to work and other measures benefiting the working class.

The following is the M. & M.'s letter and W. D. Patterson's answer to the same:

San Francisco, Aug. 7, 1914.

Wm. D. Patterson, Berkeley, Cal. —Dear Sir: The enclosed copy of letter from the California State Federation of Labor was mailed to every candidate for the State Senate and the Assembly and we presume you have received a copy of same.

The California Legislature is presumed to be a representative body of men, who are nominated and elected, not to represent any given class, but to represent their particular constituents primarily—and the whole people of the state of California secondarily. The M. & M. Association is asking no special privileges from candidates nor from members of the Legislative body, but its members do desire to know whom they ought to support as the representatives of the whole people, and that is the purpose of sending this letter.

If you have received the letter described above and have given answers to the twelve questions therein, will you kindly mail to this office your answers to the same—so that we may advise our membership and the business interests generally throughout the state as to your attitude on the questions asked you by the State Federation of Labor.

A prompt answer to this request will be a favor to us and we hope a profit to you.

Yours truly,
MERCHANTS AND MANUFACTURERS' ASSOCIATION.
By Seneca C. Beach, secretary.

Oakland, Cal., Aug. 15, 1914.

Mr. Seneca C. Beach, Secretary M. & M. Association, San Francisco, Cal.—Dear Sir: Your letter enclosing list of questions asked by the legislative conference representing the California State Federation of Labor and the California State Building Trades Council, of the candidates for the Legislature and requesting the answers given, has been received.

I am enclosing my answers under separate headings, and expect and know that they will not meet with the approval of your organization.

You have gone to some length to tell me the qualifications a candidate must have to meet with your approval. I am proud to tell you that I can fulfill none of your qualifications. If I did I would not be the candidate of the Socialist party for assemblyman from the Fortieth district.

You state further in your communication that no man who is a legislator could represent any given class. I wish to ask you then, why are you, the Merchants and Manufacturers' Association, organized as a class to secure the election of men who are favorable to you? Consistency thou art a jewel.

I will go to Sacramento representing a class who never have had a voice in the enactment of the law of the state of California, the working class. No man can serve two masters, and I choose to serve in whatever capacity I may the interests of my own—the working people.

You state that you are asking no special privileges. You need none. Your organization operating under the fine sounding name of the Merchants and Manufacturers' Association, have had privileges galore—privileges you need not expect from men of my economic and political faith. You of the M. & M. with your union smashing policy can expect no sympathy from us—we expect none from you.

The initials of your name—the M. & M.—mean to the working class, money for the master and misery for the worker. We recognize in you a wolf in sheep's clothing. Ostensibly the friend of the working man and woman, but in reality an organization to crush any organization of workers who are striving to better their material condition. The fight now being waged in Stockton is an example of what you are really in business for.

Inform every big business man and every banker, every exploiter of labor who votes in the Fortieth district of my attitude. In fact I would suggest that you would put every Socialist candidate on your black-list. They all have about the same amount of love for you and yours as have I. It would be asking too much of your bogus benevolent association to send a copy of this letter to every working man and woman in the Fortieth district. Therefore the Socialist party will attend to that.

WM. D. PATTERSON,
Socialist Candidate for the Assembly, Fortieth District.

STEAM FITTERS LOCAL VISITED BY OAKLANDERS

Three visitors from local 342 of Oakland were present at the meeting of the Steam Fitters' local No. 436 at the Labor Temple last night. They were Messrs. Wagner, Holmes and Glover. Considerable business was transacted. The members of the organization were requested to refrain from patronizing the Sperry flour products and also the Pioneer Wet Wash company of Oakland, which is unfair to union labor.

A number of other subjects were discussed, after which the meeting adjourned.

According to a report to the San Francisco Labor Council Sunday night by Michael Casey, veteran labor man, the Stockton merchants are rapidly coming to the side of labor, and refusing to operate under the dictation of the M. M. & E.

"From the labor standpoint," he said, "the situation in Stockton is satisfactory. On Thursday one of the big clothing firms withdrew and signed up with the union. The strike breakers, hired gun men, detectives and spies within the ranks of labor, who have been on the pay roll of the M. M. & E., are rapidly being discharged. Every man locked out is receiving $6 per week, and the families of such men are being cared for. Every union in Stockton reports progress. Every unfair job and places where strike-breakers are houses, are being picketed. There is perfect harmony within the ranks of labor.

"The M. M. & E. is cramped for money. It is discouraged over its failure to organize and start trouble in Fresno, Marysville and Bakersfield.

"At the mass meeting of the M. M. & E. the speakers, two of whom were from San Francisco, had a great deal to say about the open shop. From these speakers I learned what the open shop means. They told the audience that the open shop means more dividends, more money for the employers at the expense of the employes. They might have added that the open shop means long hours, small wages, unsanitary working conditions and more poverty and sickness to employes, and still be not telling all of the horrible truth.

"The business men of Stockton are weary of the struggle. Every line of business and every industry has been crippled. The people of Stockton wish that the M. M. & E. had never been organized in their city, for it will take years to cover the effects of their war against labor.

"We are going to make Stockton a good union city and I can assure you that the end of the M. M. & E. in that city is not far in the future."

Alhambra Water

From Cold Springs
Pure and Good

Safe. Cost Insignificant. Stands Loaned.
Prompt Delivery.
Richmond Agency, Phone 626.

ZEB KNOTT, Contract Painter

SIGN AND HOUSE PAINTING, PAPER HANGING AND TINTING.
319 Seventh street.
Agent for SHERWIN-WILLIAMS PAINT, "Covers the Earth"

BARGAINS

57 foot, cor. on Barrett ave.; $2525; $1188 cash, $10 per mo.; interest 5 per cent.

Lot on Macdonald, $3750; $1750 cash, balance 3 years, interest 7 per cent.

50 ft. cor. on Chanslor; $1795; only $985 cash, balance 3 years, interest 7 per cent.

Robert W. Byrn
Exclusive Agent.
905 Macdonald Avenue.

Jasper H. Wells
(Incumbent)
CANDIDATE FOR
County Clerk
Contra Costa County
General Election Nov. 3, 1914.

ISH KA BIBBLE

Rush along to "that man Allen" with your plumbing cares.

F. P. ALLEN
The Painless Plumber.
252 Fifteenth Street.

VOTE FOR
A. J. Soto
CANDIDATE FOR
District Attorney
General Election Nov. 3, 1914.

Our Interests Are Identical

because the greater your success in business the greater will your account be with us, and, on the other hand, the more attention we give your account, the less worry you will have in your business about your banking arrangements and will therefore be enabled to dispatch your business with greater ease and profit.

We are serving some of the best business and professional men in this city. Will you permit us to take care of your business as well and the benefits will be mutual?

Bank of Richmond
(Established 1902)
Cor. Richmond and Washington Ave. Phone Rich. 72

Bungalows FOR SALE

Beautiful 4 and 5 room bungalow for sale on terms like rent; $50 down and $20 per month. 623 Twenty-second street; afternoons. Phone 566-L 1.

A Business Man for a Business Office
A. N. Sullenger
FOR COUNTY
AUDITOR
General Election Nov. 3, 1914.

FORD
THE UNIVERSAL CAR

TOURING CAR.....$565.00
RUNABOUT.....$515.00
TOWN CAR.....$765.00

F. O. B. Richmond. All cars fully equipped.

Sold at the
Richmond Garage
By Noble & Brown, Licensed Dealers.

Day and Night service. Supplies and Repairing. Autos for hire at all times. Prices right.

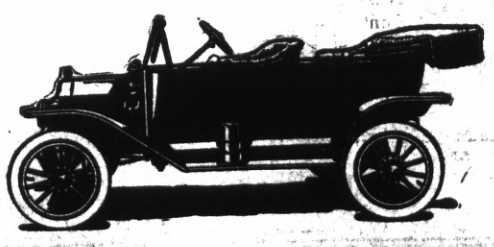

When you want to move we move Early or late.
Olds Transfer

Office Cor. Eighth and Macdonald Ave. F. E. Schooler Stationery Store. Phone 1047
Residence, 15 Twentieth street. Phone 275.

TO THE VOTERS

FIRST SUPERVISOR DISTRICT, CONTRA COSTA COUNTY, CAL.

Kindly accept thanks for your Support.

Very respectfully,
WM. F. HUBER,
Party Affiliation: Republican.

Popular Bakery and Coffee Parlor
Quality Bakery
417 MACDONALD AVENUE
Between Fourth and Fifth

Milk, Cream and Butter
The kind that brings us permanent patronage.
PT RICHMOND CREAMERY
220 Richmond Avenue
Phone 199

All the leading magazines at Ferguson's Drug Store, 724 Macdonald avenue. Adv. tf

Copyright 1914 by Leopold Morse Co., Boston.

WHEN YOU BUY YOUR NEW Fall Suit-

Make sure you're getting the best that you can get for the price you pay. There's just one way to do this and that is to buy clothing of known reputation—clothes that the manufacturers stand back of with a money-back guarantee for satisfaction. Here are the two brands that stand for the best in Men's Clothes——

STYLE-PLUS : SOCIETY

The best materials and the best workmanship that can be put into Suits and Overcoats are found in these most popular makes. The best way not to make a mistake is to take no chances. Be sure a STYLE-PLUS or a SOCIETY tag is on the next Suit you buy.

"STYLE-PLUS" CLOTHES $17
One Price the World Over.

"SOCIETY" CLOTHES $20 AND UP
The Last Word in Tailored Elegance

OTHER SUITS FROM $12.50 TO $25.00
NEW FALL HATS, FURNISHINGS AND SHOES ARRIVING DAILY

KURTZ

MACDONALD AVE., NEAR FIFTH ST.

Subscribe for THE NEWS Subscribe for THE NEWS.

COPYRIGHT, UNDERWOOD & UNDERWOOD, N. Y.

RUSSIAN COSSACKS.

A reconnoitering party of Cossacks, the "Rough Riders" of the Russian army, on the German frontier.

Stag Party Held By Eagle Lodge

Banquet Follows An Evening Of Fun

More than 200 Eagles, representing Pinole, Martinez and numerous other branches, were present at the stag jinks of the Point Richmond Aerie No. 354 in A. O. U. W. hall last night. Pinole had the largest representation of visitors, there being forty members in the crowd which visited the local parlor. An elaborate program was rendered. The Richmond Concert Band rendered a number of musical selections, while songs were sung by several members of the lodge.

Recitations by Roy Patterson, Frank McGowan, George Kennedy, A. C. Lang and others were features of the evening's fun.

Worthy Trustee Thomas D. Johnston was the chairman of the evening, and he saw to it that something was doing every minute of the time.

The committee which had charge of last night's affair was made up of Roy Patterson (chairman), J. I. Smith, E. M. Maloney, Victor Pedrazini and J. T. Narbett.

A big banquet rounded out the evening's entertainment.

By a special dispensation on the part of the grand president of the order, the charter of the local branch will remain open for ninety days, during which time the initiation fee will be $5.

SAN PABLOANS MOVING TO CITY OF OAKLAND

Mr. and Mrs. McClausland of San Pablo are moving to Oakland.

SPECIAL NOTICE.

At a meeting of the official board of the First Christian Church of Richmond, held on September 21, the following resolution was passed unanimously:

We hereby resolve that the Humane Society of Richmond be advised that the First Christian Church of Richmond, as a church, has taken no part, neither have we been officially represented, in any of the affairs pertaining to the Humane Society.

By order of the
9-23-1t OFFICIAL BOARD.

AZEVEDO LOSES; FOUL

SACRAMENTO LIGHTWEIGHT IS DISQUALIFIED IN SEVENTH FOLLOWING ROUGH STUFF

Special to the Daily News.

OAKLAND, Sept. 22.—Frankie Burns, "The Pride of Oakland," was awarded the decision over Joe Azevedo of Sacramento on a foul in the seventh round at the Wheelman's pavilion here tonight. Azevedo was cautioned several times before the decision was rendered against rough tactics, but he continued until the fight was awarded to Burns. The first round was featured by clean fighting. In the second round Azevedo began his rough work and from then on until the seventh continued working all of the foul tactics he could get away with.

Azevedo was roundly "boobed" for his efforts. Considerable ill feeling was manifested between the two men. A number of shekels changed hands as a result of the match.

NOTICE. NOTICE.

All communications relative to editorial comment or suggestion MUST have the author's signature, otherwise the article will not be published. The signature will not be published if requested.

Union men, we are all doing it, sending out suits to Mayer's American Cleaning Co. to be cleaned, pressed or repaired. Phone 4521. 1116 Macdonald ave. 8-17-tf—Adv.

Union men, have your suits steam cleaned and pressed under best conditions in workshop of Richmond Dye Works, 225 Macdonald. Phone 621. 9-2-1m—Adv.

Dr. C. R. Blake makes a specialty of all eye, ear, nose and throat troubles. Glasses accurately fitted. Pillow bldg., 707 Macdonald ave. Adv.

TAXI?
And Touring Cars
PHONE 436
Any hour of the day or night for any kind of a trip.
RICHMOND AUTO AND TAXI CO.
415 Bissell.

Ralph R. Arnold
Polled largest number of votes in Primary.
CANDIDATE FOR
County Surveyor
General Election Nov. 3, 1914.

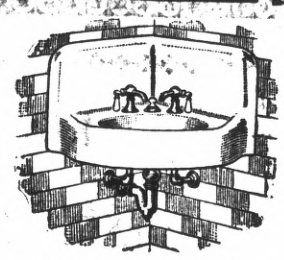

George Kelly
PLUMBING CONTRACTOR
Successor of Frank Lucas.
Estimating and jobbing given prompt attention.
335 Seventh st. Phone 181

Dr. F. E. Kelley, dentist, room 204, La Selle Bldg. Hours 9-12, 1-5, 7-8. 9-9-tf—Adv.

Subscribe for the News.

.... THE ....

"DAILY NEWS"

Is the Workingman's paper—published for and in the interest of the worker

It's up to you Mr. Workingman

Every member of every union in Contra Costa County should be a subscriber to the DAILY NEWS

SEE OUR SPECIALS IN
Enamelware
TEA AND COFFEE POTS, VALUES UP TO 45c....19c
TEA KETTLES, VALUES TO 90c, NOW.....39c
MEET ME AT THE FAIR DEPARTMENT STORE
KELLY & OLNEY
325-327 Macdonald Ave. Phone Richmond 811 Richmond, Cal.

Eat Holsum Bread
GOOD FOR
People of All Ages
ALL KINDS OF FRESH FRUITS IN SEASON
Pulse Bros.
Macdonald at Sixth

Here Are a Few
War Bargains
Two lots for $350 for both; $50 down, bal. $10 per month.
$750 buys 1½ lots; street work paid; on Eighth st.
Five acres of good land, $700; easy terms.
CONN BROS.
601 Macdonald Avenue, Richmond.
REAL ESTATE AND INSURANCE
Phone 637

OFFICE AND YARDS, OPP. S. P. DEPOT, RICHMOND, CAL.
Richmond Lumber Co.
Incorporated
ALL KINDS OF BUILDING MATERIAL AND MILL WORK
FRED C. NEWTON, Manager. Phone Richmond 49

C. A. Clark

Candidate For
Judge of Superior Court
County of Contra Costa
General Election Nov. 3, 1914.

Thos. D. Johnston
OF RICHMOND

FOR
DISTRICT ATTORNEY
OF CONTRA COSTA COUNTY.

Don't Forget
THE
DANCE
AT
MAPLE HALL
Third and Ohio.
EVERY THURSDAY EVE.
Swarts Orchestra.
Admission 50 cents. Ladies Free.

ADS ARE POPULAR READING.

A newspaper's informtion ais so varied it contains news to suit everyone. Some years ago a person who read the ads in a newspaper or magazine was considered odd, and it is true the ads were crude, the articles advertised often being out of season or of a style and texture entirely out of fashion. But now it is different. Advertising furnishes the most interesting reading matter in the newspaper. It is instructive, teaching the public how to reduce the cost of living and at the same time get the best standard goods.

If you don't already read ads—get the habit—it's a liberal education.

.. Social Whirl ..

PLANS FOR CAMP FIRE NEXT TUESDAY THEME OF G. A. R. GATHERING

George T. Wilson, a well known vocalist, entertained the ladies of the G. A. R. yesterday afternoon at their meeting in the Elks building with a number of selections, the songs being his own composition. The songs were well rendered and appreciated by the members of the organization. Plans for the camp fire to be held in Fraternal hall on the evening of September 29 were discussed.

Committees to handle the details of the affair were selected. Features of the camp fire will be a program, dinner and dance. A small admission fee will be charged.

The folliwng committees have been selected: Banquet, Mesdames Vance, Harris, McClausland, Jarvis, Jones, Grasser, Stone, Scott, Childs, Schram and Galvin; program—Mesdames Roe, Hyatt and Moyle; reception—Neal, Thorn, Boswell, Blankenship, Griffin and Carr; ushers—Mesdames Erskine, Bonham, Dietrich, Woodruff, Murray, Donner, Campbell and Miss Frieda Moyle.

BAZAAR OF LADIES AID OF METHODIST CHURCH CLOSES; GREAT SUCCESS

The two-day bazaar given by the Ladies' Aid Society of the First Methodist church at Point Richmond closed last night. The affair was more successful than anticipated by the members of the society.

The dinner last night was well attended, and was made the subject of many flattering remarks by those whose palates had been pleasantly surprised by the culinary art of the women.

The booths did a thriving business last night, and a record crowd were patrons throughout the evening.

Owing to the illness of his mother, Clifton Bradley sent word that Bradley's orchestra, which was booked to play during the evening, was unable to be on hand. With the exception of this misfortune, the event was an unmarred success.

TWO LOCAL WOMEN WILL ATTEND W. C. T. U. MEET IN MODESTO ON MONDAY

The Women's Christian Temperance Union held a large and enthusiastic meeting yesterday afternoon, at which final preparations for the annual state convention, which opens next Monday at Modesto, were made. Mrs. Clara Wilson, president of the local order, and Mrs. Rhodes, treasurer, will attend from Richmond. Work on the prohibition campaign was discussed and some of the questions which will appear on the November ballot received attention.

LORELEI CLUB ENTERTAINED

Miss Jessie Merritt entertained the members of the Lorelei club at her home at 35.. Nicholl.. avenue.. last night. Whist was the diversion of the evening. Refreshments were served and all present voted the meeting a big success. At whist, Miss Elsie Matson took first prize and Miss Hazel Whitehead consolation prize. Those present at last evening's meeting were Miss Anna Axelson, Miss Elsie Matson, Miss Barbara Roth, Miss Louise McLaughlin, Miss Wilma Roth, Miss Lily Axelson, Miss Hazel McLaughlin, Miss Idele Whitehead, Miss Edna Dixon, Miss Viola Treanor and Miss Jessie Merritt.

WOMAN HURT IN RUNAWAY TAKEN TO HER HOME

Mrs. A. C. Brown, 2647 Ashby avenue, who suffered a wrenched back in a runaway recently, and who has been confined to Craven hospital, left for her home in Berkeley yesterday. She was attended while here by Dr. U. S. Abbott.

"All the news, all the time" is our slogan.

REALTY MAN IS DEFENDANT IN A SUIT FOR BIG SUM

Frank J. Woodward, an Oakland realty operator, is made defendant in a suit brought at Martinez by the El Cerrito Land and Improvement Co., for $158,000 and for an accounting of his alleged deals affecting a section known as lots 2, 3 and 3½ in a portion of the San Pablo rancho and consisting of 260 acres.

The allegations against Woodward's manipulation go to the effect that he secured a number of Contra Costans, among them Judge R. H. Latimer and Henry J. Curry, as well as many from Sacramento, to invest in the aggregate sum of $70,000 to purchase 100 acres of the San Pablo property, which was to cost $100,000.

Woodward, it is charged, purchased this land from Wickham Havens and also an adjoining piece of 160 acres from the latter with the understanding that he was to acquire the latter acreage for $333 1-3 if he purchased the first tract.

After acquiring the tract of 100 acres it is alleged that Woodward turned over only 80 acres to the corporation and that he has since sold 12 acres of the 20 he retained to a Japanese for $21,000. The other eight acres he still holds in his own name.

The complaint prays for an accounting as to the 169 acres and also for the eight acres and its share in the purchase price paid by the Japanese.

ENDEAVORERS PLAN ACTIVE CAMPAIGN FOR NEW MEMBERS

Reorganization of the organization was perfected at a meeting last night of the Christian Endeavors of the First Christian church at the home of Miss Myrtle Miller, 162 Twelfth street. The small room of the church will be the headquarters of the society and active steps for increasing the society's membership will begin immediately. A committee to reinstate inactive members was selected.

At last night's meeting plans for a Hallowe'en party were discussed. The following were present: Miss Jean McLean, Miss Lela Follett, Miss Hazel Fisher, Miss Anna Colclough, Miss Louise Fanning, Miss Rita Wallen, Miss Irene Grunhut, Miss Violet Yarbrough, Miss Muriel Scherruble, Miss Myrtle Miller, Mrs. T. E. Walsh, Mrs. C. S. Miller, Mrs. Myrtle Scherruble, Joe H. Lee, W. J. Norton and Carl Stolker.

ASSESSMENT STATISTICS PRESENTED

An estimated net aggregate of the assessment roll, except property on the supplemental roll and plus 10 per cent for anticipated delinquencies, was made to the county supervisors yesterday. The figure was given at $41,227.61.

Of this it was estimated the school fund would require approximately $110,000, and the road fund 40 cents on each $100.

The interest and sinking fund on the issue of $161,000 bonds is $5763. The state fund, estimated according to the request of the State Board of Equalization, is .039 on each $100.

In his report Sullenger makes the following financial showing

Grand total assessable value, $52,204,930.

Number of acres of land, 482,465.

Value of real estate other than city and town lots, $22,4838,425.

Value of improvements thereon, $7,380,465.

Value of city and town lot, $4,479,215.

Value of improvements thereon, $3,785,050.

Total value of real estate, $26,962,640.

Total value of improvements on real estate, $11,165,515.

Value of personal property, $7,526,255.

Amount of money and solvent credits, $154,045.

Total value of railroads, assessed by the State Board of Equalization, $4,302,930.

INDEBTEDNESS.

Bonds of county, $161,000 (issued 1903; mature 1943. Interest rate 4 per cent).

SPECIAL TAX LEVY.

Tax is levied on various districts as follows:

Fire tax—Crockett-Crolona district .025.

Water district—Richmond, .08.

School districts—Outside of high school districts, to pay for pupils attending high school, .10 per $100.

Kindergarten—Richmond school district—Amount to be raised, $3650—tax levy, .02 per $100.

MISS LILLIAN CORDAY COLLIER of Oakland—Studio of Music. 233 Fourteenth st., near Macdonald ave. Thursdays. Hours 2 to 6 p. m.
9-3-1m—Adv.

Vote A. B. McKenzie, Judge of Superior Court, Nov. 3. He has the qualifications.—Adv.

Subscribe for THE NEWS

COUPLE'S TROUBLE AIRED

VERBAL FIREWORKS ENLIVEN PROCEEDINGS AT MARTINEZ YESTERDAY

All sorts of complaints were made the subject of fire and cross-fire by two prominent attorneys in Martinez yesterday, when Kate B. Hopkins commenced suit for divorce from John H. Hopkins, both of this city.

Members of the Richmond police force were summoned to offer testimony relating to an incident which was supposed to have taken place several months ago when an alleged attempt was made by Mrs. Hopkins to remove furniture from their home on Twenty-second street in this city against the order of the court. The hearing, however, did not progress to the stage where the testimony was required and the case will be resumed in Martinez today.

Former Senator J. W. Stetson of Oakland appeared for the plaintiff, while James P. Montgomery, son of the late Zachary Montgomery, who was assistant attorney general of the United States under Grover Cleveland, appeared for the defendant.

BABY DAUGHTER BORN TO OIL MAN'S WIFE

A baby daughter has made its appearance in the C. Poole family circle. The advent occurred Monday evening at Craven hospital. Mother and child are doing well and Poole, who is an employe of the Standard Oil company, is receiving the congratulations of a host of friends. Mrs. Poole was formerly Miss Martha Blount.

TUNNEL VICTIM IS RECOVERING

C. W. Vaught, employed at the municipal tunnel, who suffered a fractured ankle while at work recently, will be removed to his home at 3 Richmond avenue today. Vaught has been confined to the Craven hospital. He was attended by Dr. U. S. Abbott.

Subscribe for THE NEWS

DEWOLF HOPPER

Gilbert & Sullivan Revivals, Macdonough Oakland

Sport Section

NEWARK OUR NEXT VICTIM

POOR BOOBS THEY'RE UP FOR AWFUL CLEANING

Newark will invade Richmond next Sunday with a brass band, a bunch of fans and their baseball team. The visitors are confident of cleaning the Elks, but this has been the attitude of so many clubs that it is becoming a habit. Charley Gordon, our heroic southpaw, whose contributions in last Sunday's match were received with open arms by the tailors, will open on the mound for the locals. The line-up of the visiting clubs has not yet been announced.

• • •

Just because the Elks didn't get out and wipe the earth up with the Tailors last Sunday, rumblings of "solid ivory" and other complimentary things are going the rounds. The Tailor club is considered one of the fastest clubs in the bushes. The team has been playing together for three years. The Elks do deserve some criticism, however, for their lack of team work. It might be a good idea for the management to take the boys behind the back fence and give 'em a lecture on the necessity of using signals.

Who's Next?

Trade your Equities in Richmond properties for small farms near Dixon, Davis, Vacaville, Watsonville or Pt. Reys station.

After 6 p. m. or Sundays.

W. B. WILLIAMS

1087 Fifty-third st.
Phone Pied. 5584 Oakland

To the Voters

Of Contra Costa County

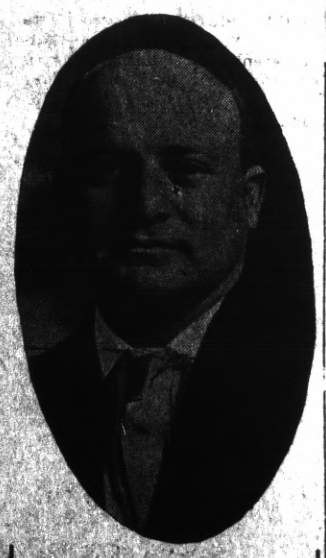

ZEB KNOTT

Candidate for

Supervisor

OF DISTRICT No. 1

General Election November 3, 1914.

Under the present law all county officials are elected by non-partisan vote.

ZEB KNOTT.

DIAMOND LURE TOO STRONG: WINE BOYS WILL PLAY SUNDAY

Winehaven and Cheek's Outlaws will provide the entertainment for fans next Sunday. The wine city boys originally intended to take a lay off of a couple of weeks, but the diamond lure was too strong and yesterday negotiations for the contest were closed. Pinkerton will in all probability officiate on the mound for Winehaven. Pinkerton has been tossing wine kegs around for the past couple of weeks and has all kinds of control. The old reliable Moss will work behind the platter. Eddie Ming will do the hurling work for the Outlaw aggregation, while Frank Moitoza will handle the reception end

YOUTH OPERATED UPON MONDAY RECOVERING

Paul, the young son of Mr. and Mrs. Frank Julio, 709 Chanslor avenue, is recovering from an operation for tonsils and adenoids performed Monday by Dr. W. Lucas and Dr. Barney.

TEN DOLLARS REWARD

• • •

Several readers of the Daily News have complained recently about not receiving their papers and it has become evident that in some cases at least the paper is being pilfered.

The Daily News WILL PAY A REWARD OF TEN DOLLARS FOR ANY INFORMATION LEADING TO THE APPREHENSION OF ANY PERSON STEALING THE PAPERS OF SUBSCRIBERS TO THE DAILY NEWS. Telephone or bring information to office.

R. H. Latimer

(Incumbent)

CANDIDATE FOR

Judge Superior Court

General Election Nov. 3, 1914.

COAST LEAGUE RESULTS

The Ducky simply outclassed the Missions yesterday and although outhit, carried off the run honors. San Francisco kept close to the leader's heels, while the Tigers were slapped back a couple of points, as was Dillon's Angelic band. The Coast League standing today follows:

	Won.	Lost.	Pct.
Portland	91	72	.558
San Francisco	96	81	.542
Los Angeles	95	83	.534
Venice	93	82	.531
Missions	79	99	.444
Oakland	69	106	.394

YESTERDAY'S RESULTS.

AT SAN FRANCISCO—

	R.	H.	E.
Venice	2	6	3
Oakland	3	9	3

Batteries—Decannier and Elliott; Killilay and Mitze.

AT LOS ANGELES—

	R.	H.	E.
San Francisco	1	5	1
Los Angeles	0	4	1

Batteries—Pernoll and Sepulveda; Hughes, Chech and Boles.

AT PORTLAND—

	R.	H.	E.
Missions	1	10	0
Portland	3	8	0

Batteries—Williams and Rohrer; Krause and Fisher.

FUTURE DOINGS

Sept. 28—J. W. Ross of Modesto will speak at 8 p. m at corner of Ninth and Macdonald on "The Grape Industry of California."

Sept. 29—Annual Camp Fire, G. A. R., at Fraternal Hall. Banquet and program of musical numbers and entertainment.

Oct. 1—The Civic League meets at 2:30 p. m. at Lincoln school to continue the discussion on the November ballot.

O ctober 3—Annual ball of Winehaven Fire company No. 5, at East Shore Park.

October 3—Last day to register on General Election.

October 6—Socialist whist party at Polytechnic hall. Refreshments will be served.

October 8 and 9—Two-day fair by the members of Richmond Club in new home at Twelfth street and Nevin avenue.

Oct. 10—Ike and Mike dance at East Shore Park.

October 15—Opening of big Catholic church fair, for the benefit of St. Mark's church, in the Pillow building, Seventh and Macdonald.

Oct. 17—Annual dance of Onetah Tribe No. 96, Degree of Pocahontas.

Sept. 30—Richmond Club will hold a whist tournament.

Oct. 30—Whist party of Silver Spray Circle, Companions of the Forest, at Bank Hall.

Have you a flat for rent? Try a Daily News want ad. for quick results. Phone Richmond 52.

SUBSCRIBERS SHOULD NOTIFY OFFICE DIRECT

All subscribers to the Richmond Daily News are urgently requested to notify this office by telephone or in person immediately upon missing their paper or failure of its delivery.

Do not complain to the carrier boys, but call directly to the Daily News office, phone Richmond 52, and make your complaint for non-delivery, that it may receive prompt attention.

IEMA EXPLAINS WHY THE ELKS DIDN'T WIN; WERE TOO SAFE HE SAYS

After considerable difficulty, Iema Samhandwich was resuscitated yesterday afternoon. "Am, lemme alone," said the famous sporting authority, as they slammed a dish of ice water over his conk. "Lemme sleep." However, the noted writer was finally convinced that it was best to pile out of the sheets and he did so. "Say, nut, watineldoyuh think we're payin' yuh for?" inquired the chief cheese. "Wadyamean playing pool and licking up all the hard cider in town? Lay off, kid, or you don't eat."

"Well, I'll explain," said Iema. "I was just preparing to give the citizens a line on Sunday's match when the news came from Martinez. I——" Here the boss interrupted. "That's all right, Iema. I'm sorry for me harsh woids, me boy. By gingoes, if it wasn't that I had a Jane on the string Sunday I'd have dried up every sud dispensary in the burg."

"But," was asked of Iema, "give us an earfull on the big game."

Iema answered: "I was the happiest gink this side of Martinez when I heard the gladsome tidings that the Elks had broken even. When I saw Charley take that ascension in the seventh, visions of 'coffee and' loomed deep and ominous. Then when our boys came back with enough to tie things up I felt relieved, believe me, boys. The Tailors are a mighty fast bunch and they win because they take chances. I'm not a mudslinger, but the local management has something of a 'safety first' system around the club. They don't take enough liberty on the bases. It's just like the good old game of chuck-a-luck; if you don't take a chance you don't eat."

(Yes, we get paid for this.)

RETURNS FROM BUSINESS TRIP TO SACRAMENTO

A Dunlap has returned from a business trip to Sacramento.

BEACH DANCE IS POSTPONED

Because of the Pythian Carnival, the regular Wednesday night dance at Kozy Kove will not be held this evening. Manager Agar will inaugurate a new event next Sunday, when the park will conduct a five-cent dance. Lee Jackson and Robert Kennedy are attending the details of the affair.

NOTICE!

When you plan to hold a party, give an afternoon tea or entertain visitors, telephone Richmond 52, and leave word for the social editor.

ADS ARE POPULAR READING

A newspaper's information is so varied it contains news to suit everyone. Some years ago a person who read the ads in the newspaper or a magazine was considered odd, and it is true the ads were crude, the articles advertised often being out of season or of a style and texture entirely out of fashion. But now it is different. Advertising furnishes the most interesting reading matter in the newspaper. It is instructive, teaching the public how to reduce the cost of living and at the same time get the best standard goods.

If you don't already read ads—get the habit—it's a liberal education.

..... The .....

Richmond Daily News

IS Now woven into the life of Richmond. It reaches the *homes, the stores and the offices.*

The *families* of the merchants and professional men and the *families* of the workingmen read and discuss its newsy pages with great interest.

The merchant who *advertises in the Daily News* sends his message into the *homes* of the people who buy the bulk of the goods sold in Richmond and the *readers of the Daily News are patronizing those advertisers.* The wise merchants of Richmond keep their customers posted thru the columns of the *Daily News.*

The Paper

.... of the ....

Common People

SCOOP THE CUB REPORTER — The Boss is very brave — By "HOP"

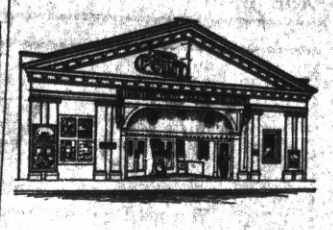

Point Theatre

Richmond Ave.

THE POPULAR PLAY HOUSE.

Gee, I do love moving pictures with good music and plenty of fresh air and here is where I get it.

Excellent Music.

Best for Quick Results—Daily News Classified Ads.

Best for Results—Daily News Classified Ads—Best for Bargains.

CLASSIFIED

Have you something to sell? A Daily News Classified Ad will run all over Richmond and find a buyer for you.

Buyer and Seller meet in Daily News Classified.

FOR SALE

FOR SALE—Motor boat, 22 ft. by 7 ft.; raised deck cabin; roomy; cockpit; 6 horse-power engine; $350. Apply M. Millerup, Martinez. 9-22-3t*

FOR SALE—Modern cottage of four rooms and bath; gas and electricity; sidewalk and street work finished; high basement in rear and large yard; close to Richmond, Oakland, Berkeley and S. F.; easy terms. Located Madison, near Washington st., Albany. Owner, 1418 Second ave., East Oakland. 9-13-1t

PACIFIC WRECKING CO., 1628 and 1630 Market st., city. 1,000,000 Star A shingles, $1.50 M.; new lumber, $12.00 M.; plate glass doors, sashes and porch sashes; all kinds of plumbing very cheap; in fact anything in the building line. 5-16-tf

FOR SALE—Very reasonable, furniture and household goods. 438 Ninth st. 9-23-6t

CLASSIFIED RATES.

1 Time—8c per line per day.
3 Times—6c per line per day.
1 Week—4c per line per day.
2 Weeks—3c per line per day.
1 Month—2c per line per day.
Special rates on contracts.

FOR RENT

FOR RENT—Five-room modern house; $20, including water. 424 Second st. 9-23-1m

FOR RENT—Newly furnished rooms in private family; good location; close in; reasonable. Telephone 874. 525 Nevin street. 8-28-tf

FOR RENT—Seven-room house on Fifth st.; $25 a month; some furniture for sale. Inquire 454 Fifth st. 9-11-3t*

FOR RENT—Furnished cottage 4 rooms. Apply 244 Fifth st. 9-16-2t*

FOR RENT—Continued.

FOR RENT—Furnished house of 8 rooms; all modern conveniences. 116 Nicholl ave.; mornings. Phone 548 W. 9-19-6t

FOR RENT—4-room convenient house, close in; also large shop in rear. Apply cor. Fifth and Macdonald. Cole, with Baldwin. 9-17-6t

FOR RENT—Modern 4-room flats; price $17.50 and $20. Call at 210 First st., Righi Apts. 7-24-tf

FOR RENT—Swell six-room apartment, unfurnished. Apply 431 16th Street. 6-29-tf.

MISCELLANEOUS

WANTED—Young woman, 20 to 30 years of age, for general housework; no cooking. Address Box 155, Daily News office. 9-20-3t

DRESSMAKING by the day. Address Mrs. W. B. McDonnell, 442 S. Fifth st. 9-20-1m

LOST—Small bunch of keys on chain. Leave at money order window at P.O. 9-19-2t*

FOUND—Two weeks ago, bunch of keys, bet. First and Macdonald and Santa Fe depot. Owner call Daily News office and identify keys and pay for this ad. 9-12-6t

FOUND—Night of Aug. 28, at Bank Hall, two Rosaries, one of black beads, silver crucifix; one of white beads, gold crucifix. Owner can have same by calling at Daily News office and paying for this ad. 9-12-6t

FOUND—Small bunch of keys several weeks ago; tied on tan shoe string. Owner can get same at Daily News office by paying for this ad. 9-12-6t

PIANO in good condition to trade for horse or chickens. Address Box 261, Daily News. 9-8-6t*

MUSICAL.

COACHING and private lessons by experienced teacher. Address Mrs. Byrne, 10 Seventh st. 7-15-2m

For Exchange

Choice San Joaquin Farms For Richmond Property

Come in and Talk It Over.

M. J. KELLY

AGENT FOR ROYAL INS. CO. Losses paid in full immediately. Res. Phone, 1045. Phone Richmond 632

1202 MACDONALD AVENUE

Richmond Painless Dentist

Gold Crowns, 22k	$5.00
White Crowns	5.00
Bridge Work, per tooth	5.00
PLATES—BEST	
Full upper and lower	10.00
Cheaper Plates	5.00
Cast Aluminum Plates	12.50

Never more, never less. "Always Guaranteed."
MACDONALD AT FOURTH. Home of Good Dentistry.

HARBOR CREAMERY CO.

SPECIAL MILK FOR CHILDREN.

Butter, Eggs, Cheese, Buttermilk, Cream, Ice Cream.

Wholesale and Retail.

All Goods Guaranteed Pure and Strictly Fresh. Our Quality is Our Premium.

J. B. SILVEIRA, Prop.

512 Macdonald Avenue. Phone 703

Branch 148 Washington Avenue.

Delivery to any part of the city.

RICHMOND CAFE

Connected with Hotel Richmond. Try our Special Sunday Chicken Dinner. We cater to family trade.

J. F. Duesdeker, Prop.

Phone Richmond 708 1214 Macdonald Ave.

THE BANK BAR

Good Liquors, Good Service, Good Fellowship. A full line of high grade WINES, LIQUORS, CIGARS AND SOFT DRINKS. Headquarters for the Common People. The place where Overalls and Frock Coats meet in Comradeship. Drop in once—You'll keep on coming.

712 MACDONALD AVE. MIKE LUCEY, Prop.

The "Palms"

"For Health Seekers and Tourists." Near the famous Hot Springs and Mud Baths. Cottages and tent houses furnished for housekeeping; water and lights free. Rates $4 per week up. Address

M. M. Steele,
Calistoga, Napa County, Cal.

NOTICE UNION MEN

Union men, when purchasing look for Union Store card and demand clerk's monthly working cards.

Union Floral Co.

2234 Macdonald Ave.
Florists and Decorators.
Plants and Seeds of All Kinds.
Phone 962. Prompt delivery.
J. Edward Zalas, Pres.
J. Edward Cook, Mgr.

HIGH SCHOOL NOTES

BY SCOOP

LOCAL HI SCHOOL RUGGERS CROSS ENCINAL SECOND'S GOAL--LOSE GAME 12 TO 4

Playing under difficulties, the varsity yesterday afternoon made its first score of the season, in a game against Alameda high second team, at the Lincoln park grounds in the island city. The score of the game was 12 to 4 in favor of the Encinals, all three of their tries being made in the first half, while the lonely and hard fought for goal for the Richmonders was made in the last minute of play of the second half. Sharp scored for Richmond, after a two-yard dive through several of the opposing men. A few minutes previous to this M. Walters touched down the ball over the line, but it was not allowed.

Several conditions entered into the contest, which makes the defeat at the hands of so worthy an opponent less distasteful. Alameda had over forty men in uniform on the side lines, nad by substituting fresh players at different stages of the game greatly strengthened their line-up. The dried up turf field on which the game was played was entirely new to the locals and some who were not equipped with cleated shoes were "on ice" so far as efficient playing was concerned. The game was refereed by the Alameda team's coach, Walter Tilden, of the University of California. As to weight, the locals were slightly lighter than their opponents.

It is hard to imagine a better aggregation of sports than the members of the second team were, and lite best of friendly feeling existed between the two teams during and after the game.

The most remarkable thing displayed by the game was the excellent working of the new "three-four" scrum, which has beep adopted. The Richmond scrum obtained the ball the great majority of the time, and showed a marked improvement in the general handling of itself. The only lessons they have now to learn is to follow the ball and hold their own against a dribbling rush.

The showing made by the back field was not so good, only three successful passing rushes being made in the game.

The trip was by street car and the following, under the supervision of manual-training instructor, William H. Neeley, made the trip and played the positions: Barr, M. Walters and Lewis, front rankers; McAllister and Gray, breakaways; L. Walters and Lane, rear-rankers; Maxwell, wing forward; Sharp, half back; Cameron, first five; Stewart, second five; Capt. Brown, center three; Peres, left wing; Parker, right wing, and Boquet, full back. Angell, Lang and Shubat accompanied the team as substitutes, and John Covington, formerly of the University of Arkansas varsity American football team, also made the trip with the locals.

* * *

The only date by which time is measured in high school circles these perilous times is the Richmond-Livermore game big gala day on Saturday next. Pleasanton is to be the Mecca of about forty of the local high students on that day, and the trip, it is now assured, will be made in sufficient private and hired machines to transport the crowd.

As this is to be Richmond's first game in the Central Alameda County league of schools, it is to be one fitting the dignity and glory of the school. The appearance of about twelve machines bearing Richmond penants and boosters, should help a little in that direction.

The game was originally scheduled to be played at Livermore, but a better grounds and attendance could be secured at Pleasanton, so the change was made.

Francis McMahon, football captain of Alhambra Union high school of Martinez, Monday tendered his resignation to the student body of that school, giving ill health as the reason.

Fred Kuhn was elected to fill the position vacated and will be assisted by the retired captain in the coaching of the squad. It is said that Concord will play Martinez Saturday.

The third weekly meeting of the Senate Debating and Literary Society, a department of the Rodeo club of the high school, will be held in the office of the school this evening. Current events will occupy the discussion. Arrangements will be made for the next debating topic.

The meeting of the august body of senators will convene at the early hour of 7:30 and will adjourn at 8:30.

* * *

To live a little of the "moonstruck poetry" as well as to read it is the plan of the Rodeo club, and to be able to practically carry out such a plan, the suggestion that a beach party of the Rodeo club be held in the near future is being taken up with enthusiasm among the members. The beach near the San Francisco Quarries company's plant is well suited to the purpose and is quite probable that a moonlight party of the popular high school literary club will be held there soon.

As a matter of fact, it is still the same old moon that Horatius, in "Hamlet," nicknamed "That moist orb, on whose command the empire of Neptune doth rest," and whom many other celebrities also raved over.

PATRONIZE YOUR HOME MERCHANTS

The best citizens in this community are those who believe in and practice home patronage. BE ONE OF THE BEST.

FRATERNAL ORGANIZATIONS

WOMEN OF WOODCRAFT — Log Cabin Circle No. 5408 meets every second and fourth Tuesday of each month in Bank hall, corner Eighth and Macdonald avenue. Mrs. Anna B. Richards, Guardian Neighbor; Elfreeda Scott, Clerk.

ROYAL NEIGHBORS—Maple Camp No. 4027, Royal Neighbors of America. Meets every Friday afternoon at 2 o'clock at K. of P Hall. Visitors cordially welcome. Ella Bowman, Oracle; Louise Wimer, Recorder, 643 S. Fifteenth street.

MODERN WOODMEN — El Cerrito Camp No. 11622, Modern Woodmen of America, meets every Tuesday evening at K. of P. hall, Fifth st. F. E. Tiller, Consul; C. B. Evans, Clerk.

REBEKAHS — Richmond Rebekah Lodge, No. 206, meets first and third Thursdays in each month at Bank Hall, Eighth street and Macdonald. Mary Lucas, N. G.; Mrs. Margaret Shea, Secretary.

INDEPENDENT ORDER OF FORESTERS—Richmond Court, No. 4940. Meets first and third Fridays of the month at Sequoia Hall. L. B. Hutchins, Chief Ranger. Miss Helen Fussell, Financial Secretary, 400 Macdonald avenue.

BROTHERHOOD OF AMERICAN YEOMEN.—Olive Homestead No. 1106, Brotherhood of American Yeomen, meets in Pythian Castle every Thursday night at 8 p. m.

Foreman, C. N. WILLIAMS.
Correspondent, MARY F. THOMAS, 410 Bissell avenue. 5-16-tf

I. O. O. F. M. U.—Loyal Richmond Lodge No. 9278, meets every Tuesday night in Barnaman's Hall, Nineteenth street. F. Richard, Noble Grand. J. T. McCormac, Permanent Secretary.

KNIGHTS OF PYTHIAS — Richmond Lodge No. 13, meets every Friday evening at Pythian Castle. Visiting brothers are cordially invited to attend the meeting. O. P. Lilly, C. C.; A. S. Lilly K. of R. & S.

PYTHIAN SISTERS—Contra Costa Temple, No. 113, meets every Saturday evening at Pythian Castle on Fifth street, near Macdonald. Eliza Hill, M. E. C.; Jessie Percy, M. of R. and C.

ODD FELLOWS—Eclipse Lodge No. 403, I. O. O. F., meets every Monday evening at 8 o'clock at Bank Hall, corner Eighth and Macdonald avenue. F. H. Eggerth, Noble Grand; E. G. Alexander, Secretary.

CEMENT WORKERS' LOCAL NO. 133, A. B. of C. W., meets second and fourth Wednesday evenings of each mmonth at 8 o'clock, at Labor Temple, Fourth street, near Macdonald ave. J. Thompson, president. B. Jenks, secretary.

HERMANN SONS—Rishmond Lodge No. 37, mets at Bank Hall, corner Eighth and Macdonald, every first and third Wednesday nights at 8 o'clock. A. Geiger, Secretary.

CIRCLE LADIES OF G. A. R.—Meet second and fourth Tuesday afternoons at 2 o'clock in Elks hall. President, Mrs. Mary B. Moylan; secretary, Mrs. Joella Bonham.

The circle of homes reached by the Richmond Daily News is constantly widening and the loyalty between its readers and advertisers is growing stronger every day.

Why Not You?

You need not put away great sums to be a saver. We encourage our depositors wishing to commence saving by opening a savings account for any sum from One Dollar up.

And we pay interest on balances of One Dollar.

Start a savings account today and enjoy the pleasure and profit to be derived therefrom.

Richmond Savings Bank

4 per cent on Savings

Affiliated with

First National Bank

U. S. Depository for Postal Savings Funds.

SIXTH AND MACDONALD

IMPERIAL RESTAURANT

For Ladies and Gentlemen

Excellent Cuisine and First-Class Service at Popular Prices

Short Cakes a Specialty. I. X. L. Boneless Tamales

"Special" Sunday French Dinner, with Wine, $1.00

M. Dabovich, Prop. Phone Richmond 870

MACDONALD AVE. at Fifth Street

ARRIVAL AND DEPARTURE OF LOCAL TRAINS

SOUTHERN PACIFIC COMPANY

EASTBOUND—FROM SAN FRANCISCO AND RICHMOND

Leave San Fran.	Train	—STATIONS TO—	Leave Richmond.
12:20 a.m.	86	Martinez, Tracy, Modesto, Merced, Fresno	1:13 a.m.
6:20 a.m.	36	Martinez, Tracy, Fresno, Los Banos	7:08 a.m.
7:00 a.m.	28	Benicia, Davis, Sacramento, Dunsmuir	7:48 a.m.
7:20 a.m.	22	Benicia, Davis, Sacramento	8:08 a.m.
8:00 a.m.	42	Calistoga, Santa Rosa, San Ramon	8:45 a.m.
8:40 a.m.	84	Martinez, Tracy, Fresno, Bakersfield	9:30 a.m.
9:00 a.m.	24	Benicia, Davis, Sacramento, Tonopah	9:53 a.m.
10:40 a.m.	8	Martinez, Tracy, Fresno, Bakersf'd, Los Ang.	11:30 a.m.
12:00 m.	30	Benicia, Davis, Sacramento, Marysville	12:52 p.m.
1:00 p.m.	14	Benicia, Davis, Portland, Ore. (flag)	1:51 p.m.
3:00 p.m.	18	Benicia, Davis, Sacramento, Oroville	3:48 p.m.
3:20 p.m.	52	Martinez, Tracy, Fresno	4:08 p.m.
4:00 p.m.	44	Calistoga, Santa Rosa, Livermore	4:50 p.m.
4:40 p.m.	102	Sunset Limited, Fresno, Los Ang. and East	5:24 p.m.
5:00 p.m.	48	Benicia, Davis, Sacramento	5:51 p.m.
7:00 p.m.	6	Atlantic Express, Sacramento and East (flag)	7:54 p.m.
8:20 p.m.	16	Oregon Express, Sacramento and East (flag)	9:13 p.m.
		Additional Trains.	
6:00 p.m.	150	Sun. only. Calistoga, Santa Rosa, San Ramon	6:53 p.m.
4:00 p.m.	2	Daily. Stops for Passen. for Chey'ne & East	4:45 p.m.
10:20 a.m.	20	Daily. Stops for Passengers east of Ogden	11:11 a.m.
2:00 p.m.	10	Daily. Stops for Passengers east of Ogden	2:50 p.m.

WESTBOUND—TO RICHMOND AND SAN FRANCISCO

Leave Richmond.	Train.	—STATIONS FROM—	Arrive San Francisco.
6:27 a.m.	13	San Francisco Express, Portland (flag)	7:30 a.m.
6:57 a.m.	87	Fresno, Martinez	7:50 a.m.
7:08 a.m.	23	Tonopah, Sacramento, Benicia	8:10 a.m.
8:13 a.m.	41	Livermore and Vallejo	9:10 a.m.
9:16 a.m.	81	Calistoga and Santa Rosa	10:10 a.m.
10:08 a.m.	17	Sacramento, Davis, Benicia	11:10 a.m.
11:53 a.m.	49	Fresno, Martinez	12:50 p.m.
3:32 p.m.	29	Marysville, Sacramento, Davis, Benicia	4:30 p.m.
3:37 p.m.	83	Bakersfield, Fresno, Martinez	4:30 p.m.
5:27 p.m.	43	Santa Rosa, Calistoga, San Ramon	6:30 p.m.
5:47 p.m.	21	Sacramento, Davis, Benicia	6:50 p.m.
6:35 p.m.	27	Dunsmuir, Sacramento, Davis, Benicia	7:30 p.m.
6:54 p.m.	7	Los Angeles, Bakersfield, Fresno, Martinez	7:50 p.m.
9:50 p.m.	209	Colfax, Sacramento, Davis, Benicia	*10:40 p.m.
10:19 p.m.	85	Fresno, Tracy, Martinez	*11:20 p.m.

*Train 209 Arrives San Francisco 10:50 p. m. on Saturday and Sunday.

*Train 85 Arrives San Francisco 11:10 p. m. on Saturday and Sunday.

Additional Stops.

9:08 a.m. 1—To discharge passengers from Creyenne and points East thereof.

8:28 a.m. 19—To discharge passengers from points East of Ogden.

12:08 p.m. 15—To discharge passengers from Portland and beyond.

10:41 a.m. 47—To discharge passengers from North of Davis and East of Sacramento.

7:47 p.m. 5—To discharge passengers from points East of Ogden.

Effective May 27th, 1914. Subject to change without notice.

H. A. STIVER, Agent.

CALIFORNIA HAS THE FINEST SCHOOLS

California has 15,612 teachers and 501,021 pupils, according to the annual report of Job Wood Jr., statistician in the office of State Superintendent of Public Instruction Edward Hyatt. The figures show California to have one of the greatest educational systems in the United States.

The elementary schools have 12,266 teachers, of whom 1126 are men and 11,104 are women, a proportion of nine to one. In the kindergarten department there are 355 instructors, all of them being women. The state high schools have 2997 teachers, 1206 of them being men and 1791 women. There is a gain of 1092 teachers for the fiscal year.

In the elementary schools of the state are 422,024 pupils, of whom 210,676 are boys and 191,348 girls. The kindergarten has an enrollment of 13,070—6532 boys and 6538 girls. In the high schools enrollment of 65,927 the girls lead in number by nearly 4000, the figures being 35,008 and 30,979 respectively.

Each teacher in the state has an average of 49 students to instruct.

The average daily attendance in the state public schools for the fiscal year jus tended is 74,493, divided as follows: Elementary, 319,244; kindergarten, 6937; high school, 48,312. A gain in daily attendance of 28,050 is noted.

A. B. McKenzie for Judge of Superior Court. Elect him Nov. 3.—Adv.

METHODISTS OPEN CONVENTION TODAY

Richmond Members of Church Present

Laymen and clergymen greeted Bishop and Mrs. Francis J. McConnell of Denver at the reception held last night in the First Methodist Episcopal church, Twenty-fourth street and Broadway, Oakland, where the annual session of the California conference of Methodist Episcopal churches will open for a week's convention this morning at 10 o'clock. Representative ministers, missionaries and Sunday school workers will take part in the conference, which will be presided over by Bishop McConnell. About 1000 religious workers are expected to attend the conclave, which, for the first time in thirty years, will be held outside of the conference grounds at Pacific Grove.

The visitors were welcomed last night on behalf of the citizens of Oakland by Mayor Frank K. Mott, while Rev. George W. White, pastor of the First Methodist Episcopal church of Oakland, extended the greetings for the conference. The response was delivered by Bishop McConnell. Throughout the evening the choir of the First Methodist Episcopal church supplied the musical program.

This evening the anniversaries of the boards of conference claimants and of home missions and church extension will be observed. Tomorrow afternoon the twenty-fifth anniversary of the Woman's Home Missionary Society will be observed.

Civic, social and religious subjects will be among the issues to be talked about at the conference. Leading divines will give their views upon the various topics.

Among the conference speakers wil be: Bishop Francis J. McConnell, Bishop Edwin H. Hughes, resident bishop of San Francisco; Rev. George W. White, pastor of the First Methodist Episcopal church of Oakland; Bishop John W. Robinson, representing the board of foreign missions of India; Rev. Ward Platt of Philadelphia, Rev. J. A. Mulfinger of the board of conference claimants; Rev. D. M. Gandier of San Francisco, Rev. Guy Talbot of the federation of social service, Miss Marie Brehm and Rev. James H. N. Williams of Berkeley.

Elks To Hold Entertainment

The local lodge of Elks will hold a big show some time in the near future. This was the decision of the Elks at a meeting held in the club's quarters. James Snee was appointed to handle the details of the affair. Snee will begin work immediately preparing an elaborate program for the affair and the local bills can look forward to an entertainment of more than ordinary class.

A date for the show will be selected in the near future.

TO LEAVE TO RESUME HIS STUDIES

Dr. and Mrs. C. L. Nelson are entertaining Harry Crandall, a student of Los Angeles. Crandall will leave this morning for the southland by steamer to resume his studies. For the past few weeks he has been at Lake Tahoe, where he is a member of the band of the hotel at that place. While here Crandall was a visitor at the F. G. Thesler home on Nevin avenue also.

Subscribe for THE NEWS.

TREASURER'S BROTHER DIES

J. B. Baker, brother to County Treasurer J. R. Baker of Martinez, died suddenly at his home in Berkeley yesterday.

Baker was employed by the Southern Pacific Company at the Market street ferry in a position of responsibility. He had been connected with the railroad company for the past 30 years. Deceased was 55 years old. Heart disease was given as the cause of death.

FOR SALE.

Bargain if sold at once. Best paying business in Richmond. Bear closest investigation. If you mean business see me for particulars. Small amount will handle this. C. E. Brown, prop., Unique restaurant, 231 Macdonald ave. 9-22-1t

Subscribe for THE NEWS.

"ODYSSEY OF THE NORTH" AT THE RICHMOND TODAY

SCENE FROM "ODYSSEY OF THE NORTH."

The "Odyssey of the North," written by Jack London, leads the bill at the Richmond theater today and tomorrow.

It is a story of two surviving crews of shipwrecked schooners, which end in a feud and two men and a woman are all that is left. Both lay claim to the woman's love and one finally wins it. The other follows her throughout the world.

It is a six-reie picture. This with the Pathe Weekly chronicle of events and a number of comedies concludes the bill with Mary Pickford.

: : A : :
Portrait Attachment

There is no greater pleasure in photography than Home Portraiture, and this little attachment fitted to a Brownie Camera or Kodak will enable one to work up close to the subject and secure bust portraits of excellent quality.

PRICE 50c

La Moines'

Department Drugstore

SIXTH AND MACDONALD. PHONE 435.

MEATS THAT SATISFY

. . . WITH . . .

ONE PRICE TO ALL

We serve you so that you will come back

THREE MEAT MARKETS

RICHMOND MARKET, Phone 23. 510 Macdonald

CENTRAL MARKET, Phone 446. 1122 Macdonald

UNION MARKET, Phone 88. Macdonald and 22nd

O. R. LUDEWIG - Proprietor

Stop! Look! Listen!

THEY HAVE GOT IT AGAIN

The Primest, Choicest Beef Mutton and Pork Cuts On the Market ALL INSPECTED

Specialties In

Sausages, Boil Hams, Fresh Ranch Eggs and Butter

Independent Market

718 Macdonald Ave.

Grand Canyon Chateau

Phone 44 J 3 EAST RICHMOND

Robt. Warner, Mgr.

Meals Served a la Carte

DINNER PARTIES

A Specialty

(arranged by phone)

High Class Entertainment and Dancing

.... BEST ....

Wines, Liquors, Beers

At Steve Detlow's New Wine Cellar

Everything in the Liquor Line, including All Products of the

California Wine Association

Of Winehaven

Family Trade and Retail Liquor Dealers' Orders Solicited.

Quick Auto Delivery... Free Anywhere.

Phones: Rich. 191 J.; Rich. 254.

WINE Cellar, 214 Nevin Ave.